

AMENDMENTS TABLE (PLAN GRAPHICS ONLY)

VER.	INTERESTS & NOTIFICATIONS TABLE AMENDED	AUTHORISED BY	DATE
2.		P. Harding	17.7.17

LIMITED IN DEPTH TO 60.96 METRES

SURVEY CARRIED OUT UNDER REGULATION 26A

SPECIAL SURVEY AREA GUIDELINES

FOR INTERESTS AND NOTIFICATIONS SEE SHEET 2

SEE SURVEY SHEETS FOR SURVEY INFORMATION

USE ONLY THE SURVEY SHEETS WHEN DETERMINING

THE TRUE FINAL POSITION AND TYPE OF ALL

SURVEY MARKS PLACED PERTAINING TO THIS PLAN.

FOR HEADING SEE SHEET 1

SURVEY CARRIED OUT UNDER REGULATION 26A
SPECIAL SURVEY AREA GUIDELINES

SEE SURVEY SHEETS FOR SURVEY INFORMATION
USE ONLY THE SURVEY SHEETS WHEN DETERMINING
THE TRUE FINAL POSITION AND TYPE OF ALL
SURVEY MARKS PLACED PERTAINING TO THIS PLAN.

INTERESTS AND NOTIFICATIONS

SUBJECT	PURPOSE	STATUTORY REFERENCE	ORIGIN	LAND BURDENED	BENEFIT TO	COMMENTS
(N) (SHEETS 1 & 2)	EASEMENT	SECTION 195 OF THE LAA	DOC K900046	LOTS 268- 272 & 9504	WATER CORPORATION	WATER PIPELINE SEE NOTE Z.
(33a) (SHEET 1)	EASEMENT (DRAINAGE)	SECTION 167 OF THE P & D ACT, Reg. 33(a)	DP 59252	LOT 9504	SHIRE OF AUGUSTA- MARGARET RIVER	
(33b) (SHEET 1)	EASEMENT (SEWERAGE)	SECTION 167 OF THE P & D ACT, Reg. 33(b)	DP 59252	LOT 9504	WATER CORPORATION	
(33c) (SHEET 1)	EASEMENT (ELECTRICITY SUPPLY)	SECTION 167 OF THE P & D ACT, Reg. 33(c)	DP 59252	LOT 9504	ELECTRICITY NETWORKS CORPORATION	
(A) to (B)	RESTRICTIVE COVENANT	SECTION 1340 OF THE TLA	THIS PLAN & DOC N661154	ALL LOTS EXCEPT 9504	ALL LOTS EXCEPT 9504	BUILDING GUIDELINES EXPIRY 31/12/2020
	COVENANT	SECTION 150 OF THE P & D ACT	THIS PLAN	LOTS 268- 272	SHIRE OF AUGUSTA- MARGARET RIVER	NO VEHICULAR ACCESS TO/FROM WIRRING ROAD
	NOTIFICATION	SECTION 70A OF THE TLA	DOC N661153	LOTS 268- 272		CONVARIAMUP MAINS WATER SUPPLY (WATER CORPORATION)
	NOTIFICATION	SECTION 165 OF THE P & D ACT	DOC N661152	ALL LOTS EXCEPT 9504		BUSHFIRE PRONE AREA
	NOTIFICATION	SECTION 165 OF THE P & D ACT	DOC N661152	ALL LOTS EXCEPT 9504		MOSQUITO BREEDING AREA

NOTE Z: THE EASEMENT DIMENSIONS AND POSITION ON THIS
PLAN IS AN INTERPRETATION. SEE ORIGINAL DOCUMENT.

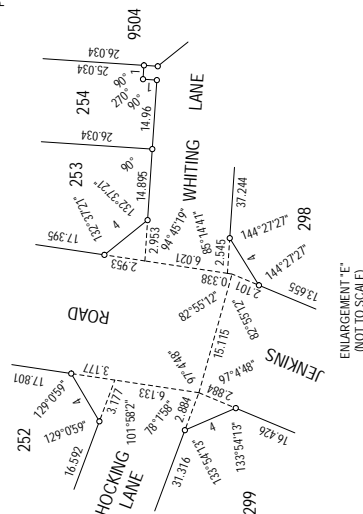

BSO
DEVELOPMENT CONSULTANTS
8 Fabian Road, P.O. Box 414
Perth, Western Australia 6001
B: 08 954 1388 F: 08 954 2828
E: admin@bsoc.com.au
17-17 HBB 22552402 D0411199-A-2.mpg

Landgate
GOVERNMENT OF
WESTERN AUSTRALIA
DEPOSITED PLAN
411199
SHEET 2 OF 2 SHEETS
(PLUS SURVEY SHEET(S))
VERSION 2

LICENSED SURVEYOR
Peter Frank Harding
2017.07.18 09:39:32 +0800
DATE



FB 139062

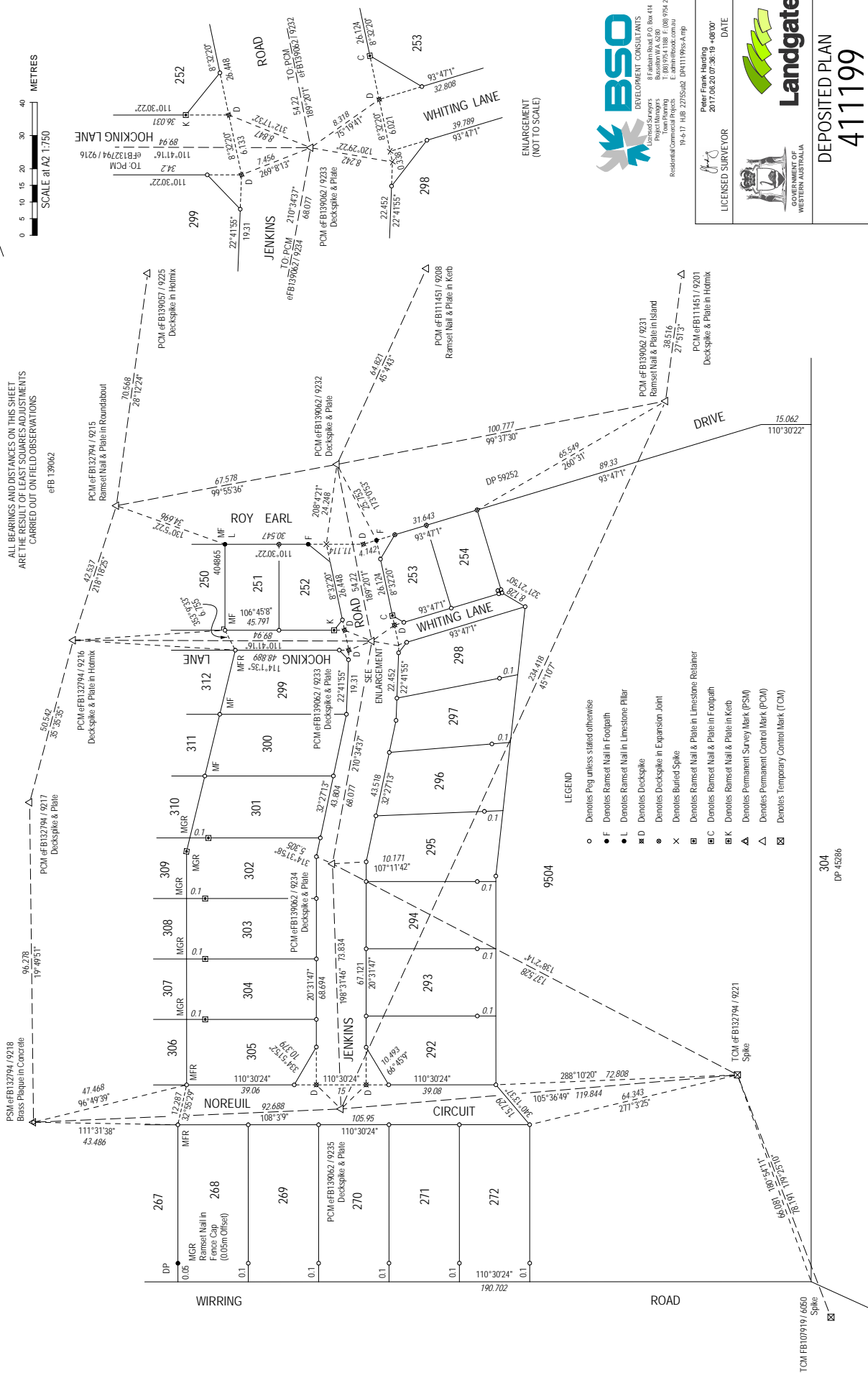
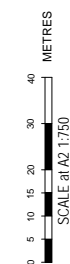

BSO
DEVELOPMENT CONSULTANTS

**Licensed Surveyors
Project Managers**
Town Planning
Residential/Commercial Projects

8 Fairbairn Road, P.O. Box 414
Bussellton W.A. 6280
T: (08) 9754 1188 F: (08) 9754 2628
E: admin@bssdc.com.au
DP41119955-A mto

Peter Frank Harding
2017.06.20 07:36:19 +08'00"
DATE



DEPOSITED PLAN

411199

SURVEY SHEET
VERSION 1

HELD BY LANDGATE IN DIGITAL FORMAT ONLY

304
DP 45286